

CITY OF GIG HARBOR

ORDINANCE NO. 616

AN ORDINANCE ANNEXING TO AND INCORPORATING WITHIN THE CITY OF GIG HARBOR CERTAIN UNINCORPORATED TERRITORY LYING CONTIGUOUS TO THE CITY OF GIG HARBOR.

WHEREAS, it has been determined that the best interest and general welfare of the City of Gig Harbor would be served by the annexation of certain real property as described in "Exhibit A" to this ordinance, and;

WHEREAS, the annexation of the property is a reasonable extension of the north city boundary in this area, and;

WHEREAS, the annexation proposal is consistent with the criteria for annexations in accordance with Chapter 36.93.180 as the property is accessed by a public street (Sutherland) and city utility services are immediately available to the east, and;

WHEREAS, the proposed annexation is in compliance with the Urban Area Agreement as entered into between Pierce County and the City of Gig Harbor, and;

WHEREAS, the proposed zoning designation of R-1 (low density single family) is consistent with the City of Gig Harbor Comprehensive Plan which designates this planning area as urban low density residential, and,;

WHEREAS, the petitioners agree to assume their pro-rata share of the City's bonded indebtedness.

NOW, THEREFORE, the city council of the City of Gig Harbor ORDAINS as follows:

Section 1. The real property described in this ordinance as "Exhibit A" is hereby annexed into the City of Gig Harbor and is accorded a zoning designation of R-1 (low density single family residential).

Ordinance No.
Page 2

Section 2. This ordinance shall be in full force and take effect five (5) days after publication, according to law.

PASSED by the City Council of the City of Gig Harbor, Washington, and approved by its Mayor at a regular meeting of the council on this 13th day of January, 1992.

Gretchen Wilbert, Mayor

ATTEST:

Dennis R. Richards
Acting City Clerk

Filed with the City Clerk: 12/6/91
Passed by the City Council: 1/13/92
Date Published: 1/29/92
Effective Date: 2/3/92

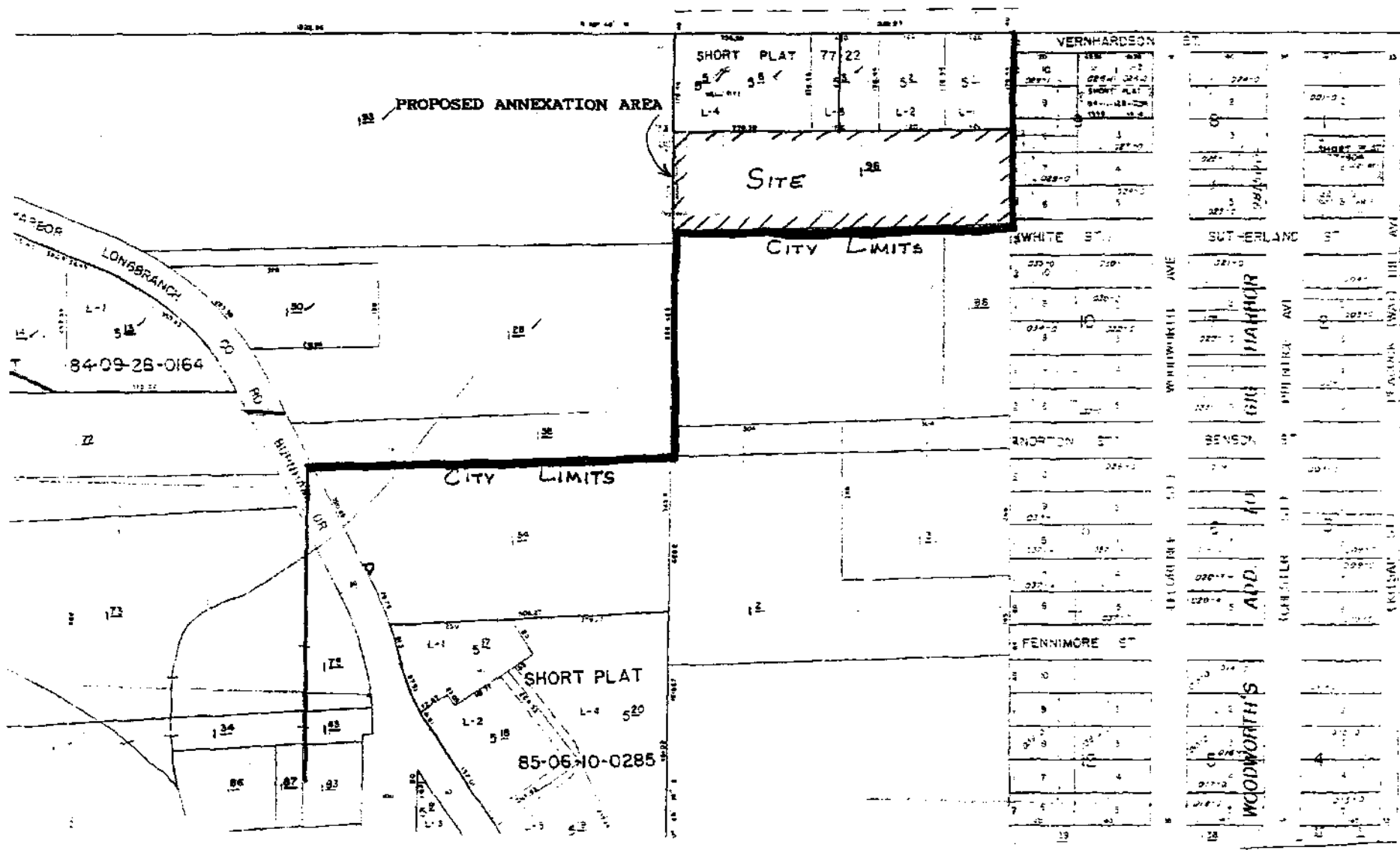

WOODWORTH'S
SCHOOL
ROAD

EXHIBIT "A"

LEGAL DESCRIPTION

The South half of the North half of the North 10 acres of the West half of the Northeast Quarter of the Northeast Quarter of Section 6, Township 21 North, Range 2 East W.M.; EXCLUDING any portion within Woodworths' Addition to Gig Harbor, all in Pierce County, Washington.

ANNEXATION 91-06 - WESTBROOK GLEN

